

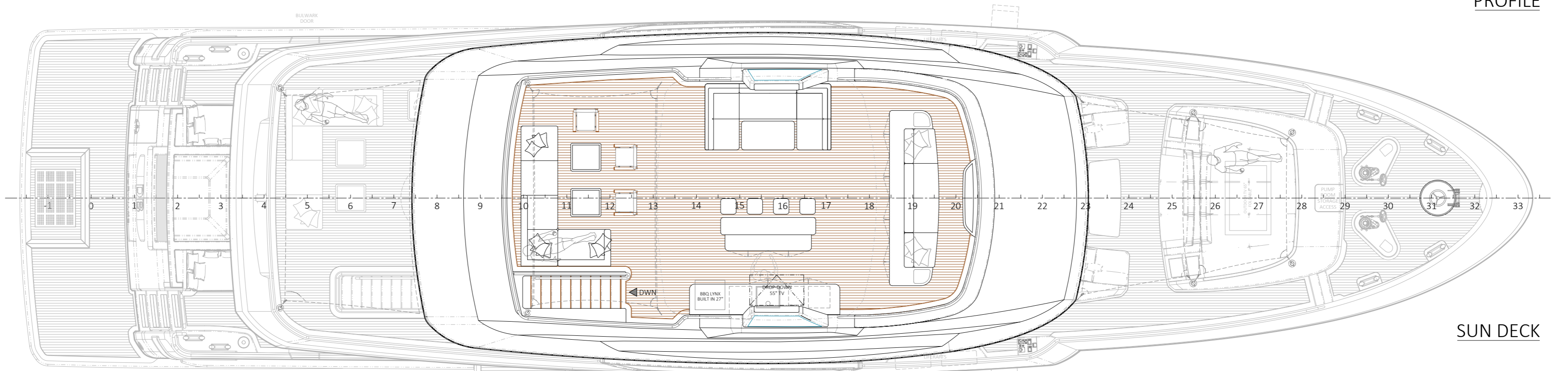

PROFILE

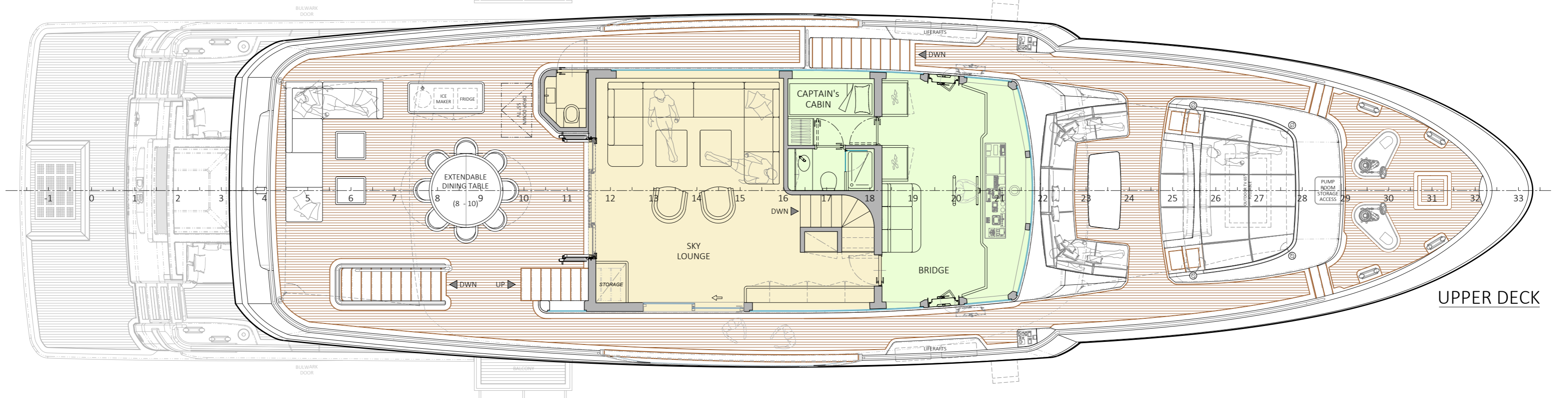

SUN DECK



UPPER DECK

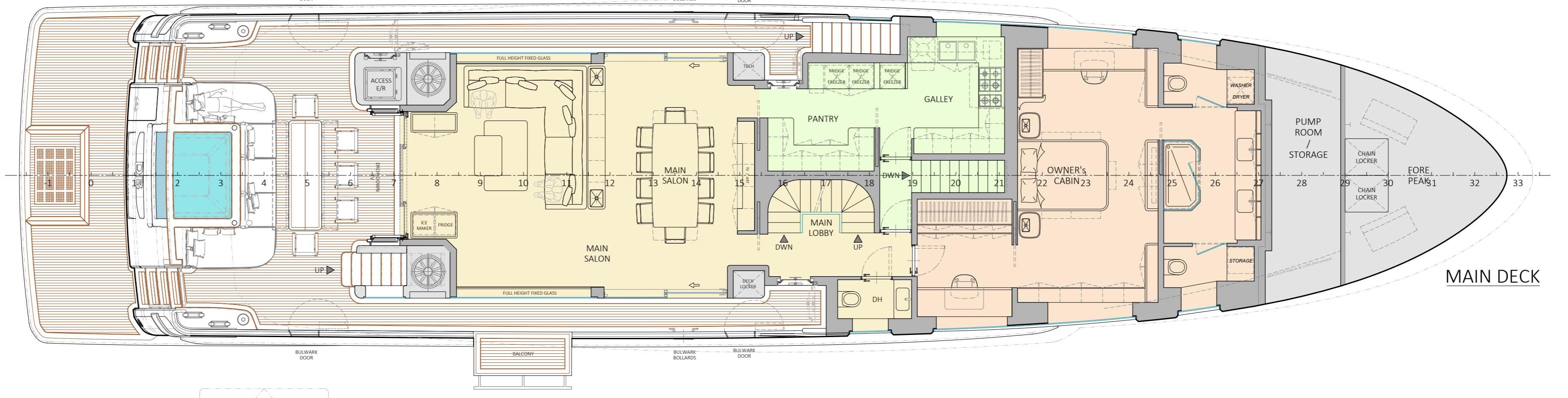

MAIN DECK

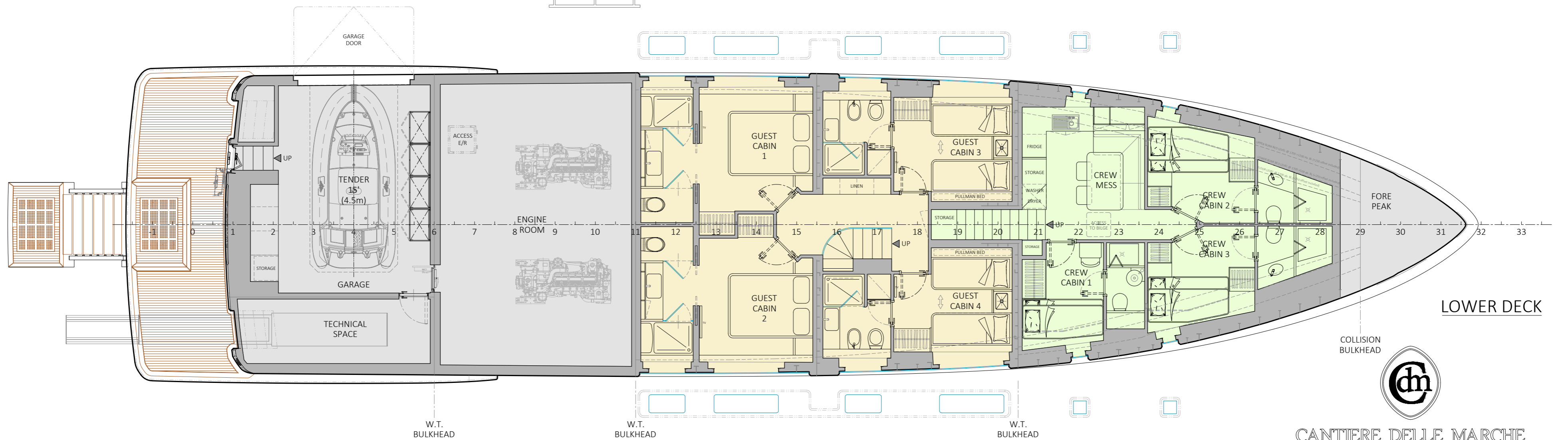

LOWER DECK



CANTIERE DELLE MARCHE

HORACIO BOZZO DESIGN

Via Oberdan 57, 55045 Pietrasanta (LU) - Italy
Phone: +39 0584 153 59 31
info@horaciobozzo.com - www.horaciobozzo.com

DEEP BLUE 115 - 115.42	
LENGTH OVERALL	LOA 35.00 m
LENGTH WATERLINE	LWL 32.70 m
BEAM (B MAX)	B 7.55 m (8.20 m)
FULL LOAD DRAFT	T 2.46 m
HULL MATERIAL	STEEL
SUPERSTRUCTURE MATERIAL	ALUMINUM
EXTERIOR STYLING	HORACIO BOZZO DESIGN
NAVAL ARCHITECTURE	AXIS GROUP YACHT DESIGN

REV.	DATE	DESCRIPTION
11	12/01/2024	UPDATE OF EXTERNAL LINES
10	27/12/2023	CHANGED CREW MESS WASHER & DRYER INTO STORAGE
09	24/12/2023	GENERAL REVIEW
08	18/12/2023	MD BOLLARDS & BULKWARK DOORS ON FR 5 PS & STBD + FR 16 STBD
07	16/11/2023	AFT MD POP-UP CEILING TV ADDED

REV.	DATE	DESCRIPTION
06	13/11/2023	BALCONY SHIFTED FWD, SD BROW UPDATED, MD AFT DECK UPDATE
05	17/10/2023	CLOSET ADDED ON OWNER'S, BOARDING LADDER ON PT SIDE
04	06/10/2023	STBD MD BALCONY DELETED
03	06/10/2023	ADDED STBD MD BALCONY
02	05/10/2023	ADDED SIDE BOARDING LADDER, DROP DOWN TV'S ON UD+SD
01	21/09/2023	GENERAL REVIEW
00	15/09/2023	DRAWING CREATION

PROJECT:	115.42 - DEEP BLUE 115	CLIENT:	-
TITLE:	GENERAL ARRANGEMENT	DRAWING #:	A354-1201
DATE:	12/01/2024	DRAWN BY:	HEB
		CHECKED BY:	HEB
		SCALE:	1:75
		SHEET:	1 OF 1

All drawings of general management, design detail and invention, are the property of HORACIO BOZZO DESIGN and may be used solely for work contracted or by express written permission of HORACIO BOZZO DESIGN. All drawings are subject to detail development during the course of construction. ALL RIGHTS OF REPRODUCTION ARE RESERVED.